На батареях солнечных

Полюса

Дальше

Words by Илья Разин
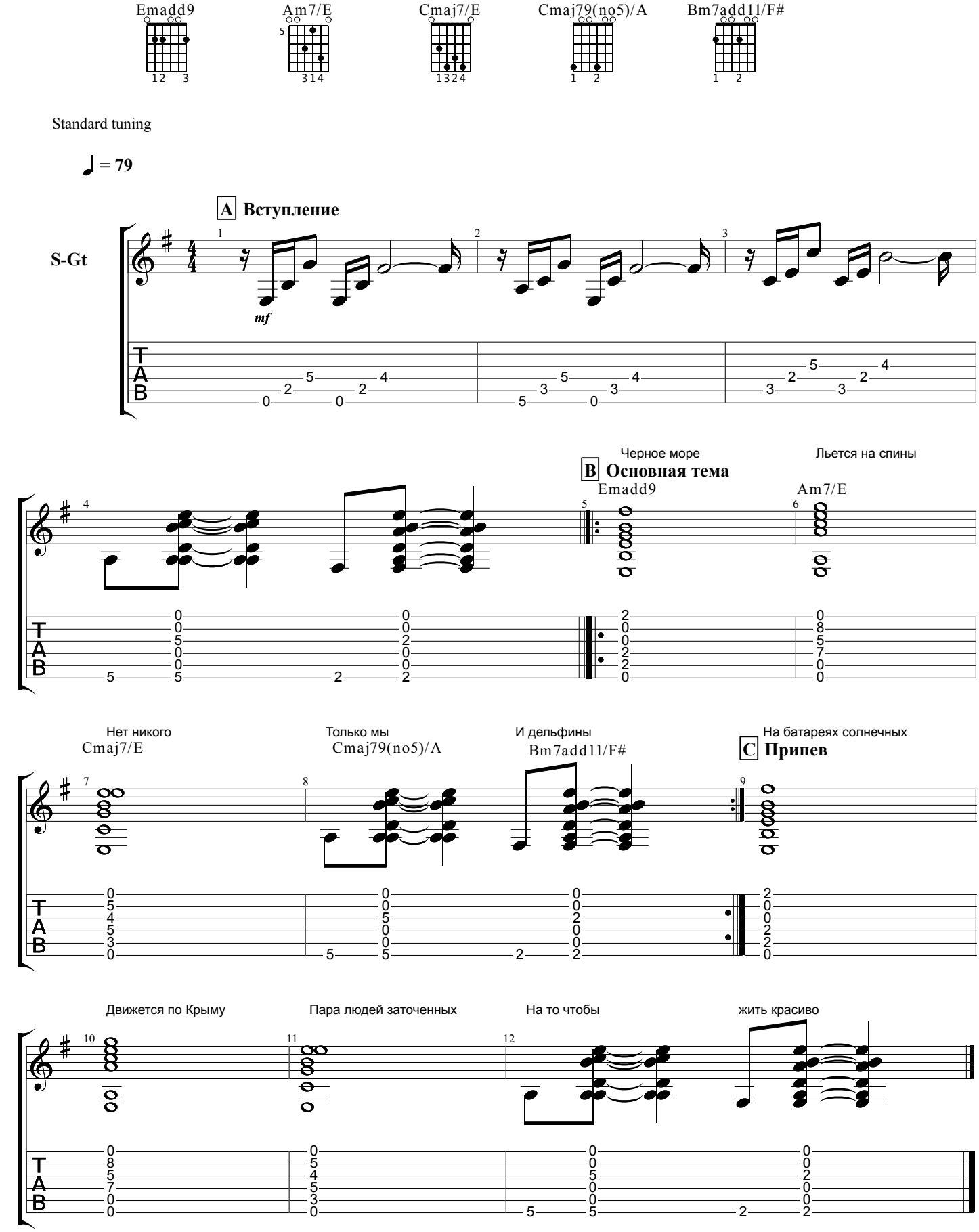
Music by Полюса